THE

ABERDEEN-ANGUS Journal

Official Publication for the American Aberdeen-Angus Breeders' Association, Chicago, Ill.

September 5, 1932 | Webster City, Iowa, U. S. A. | Volume 14, Number 2 and 3

Illinois State

Puts *on* Biggest Show *in its* History

Illinois staged her eightieth exposition at Springfield during the week of August 20th to 27th. This was the first big state fair in the middle west and all eyes were turned toward the big down state town on the old Abe Lincoln trail. The management wisely had forstalled any delinquency in attendance by announcing a greatly reduced gate fee which seemed to appeal to the whole countryside for the crowds on the grounds were apparently about as large as usual.

The National swine show brought forward more than 4000 entries in that division. The National Hereford show was the cause for an unusual display of whitefaces representing every nook and cranny in the United States where good Herefords are grown. Likewise the National Shorthorn Exhibition had its influence in bringing forward an unusually strong display both as to numbers and individuality. A regional Jersey show induced a great display of the fawn beauties, and the grand circuit races brought the swift of foot in large numbers. In fact there were harness horses, beef and dairy cattle and 4-H Clubbers of every sort mixed and dropped in tents and improvised stables all over the grounds. The breeds and varieties were mixed regardless and but slight semblance of any endeavor to assemble kinds in groups was in evidence outside the regular cow barns and the draft horse stables. There was show enough for everyone. Contrary to expectations the displays of live stock over ran everything on the grounds and there was scarcely room for all the cattle and horses within a reasonable distance from the judging pavilion.

The 4-H club show was perhaps the largest ever experienced in the baby beef section at an Illinois state fair, and incidentally one of the best that will be staged anywhere this season. The classes were large and the steers were good. Prof. Rusk of the University of Illinois did the placing in a highly satisfactory manner. There was no printed list in evidence so it was difficult for one to secure much detailed information. The fight simmered down to a tug of war between the Armstrongs and the Tolans of Illinois and the finish showed the Armstrong lad at the head of the list carrying away the championship honors for the 4-H'ers with a beautifully balanced and nicely fitted calf. When the open classes for fat bullocks came forward to be placed by Harry Schirding, of Petersburg, the breeders were pushed aside like chaff—the clubbers taking possession of the show as if it had been their very own.

Young Paul F. Tolan, Jr., snapped into the fray as if he intended to win the junior yearling class, which he did, defeating with his fine bullock Jack's Delight, the Armstrong club champion Pride Lad. This was a great pair of calves. Jack's Delight going right on through to the championship, defeating Richard Warfield's first prize summer yearling as well as the senior calf class winner Black Knight also shown by young Tolan.

Thirteen full herds of breeding cattle found stabling in various places about the grounds and managed somehow to find their way into the judging arena where Dean C. F. Curtiss had the pleasure of showing the boys where he thought the ribbons should be hung. The ribbons were pretty muchly scattered to the winds regardless of where they fell. Iowa breeders however emerged from the battle pretty much elated over their conquests. And well they may for all the championship ribbons save the junior bull rosette had fallen in their laps. Elliott Brown, of Rose Hill, had placed his aged bull Burgess Marshall 3d at the head of the list; Wayland Hopley of Atlantic had secured the blue on his two year old bull Bar Quality and also stepped into first place with his senior yearling bull Blackcap Benz 15th. The Brown bull going through to the senior championship. Henry Schmuecker & Sons, of Blairstown, won first place in the junior yearling class with Bandolier of Pinehurst 5th; Hopley placed his summer yearling, Barmar Quality first and J. Garrett Tolan, of Farmingdale, Illinois, won first with his senior calf Eileenmere 73d, this smooth little fellow capturing the junior purple, being later defeated by Brown's Burgess Marshall for the grand champion bull ticket.

Hopley won the five bull group and the three bull group while Schmuecker captured the two bull group.

As it had been in the bull section—more bulls than ribbons—so it was in the cow division, twice too many cows for the money in most of the classes. The aged cow class went to Erica Marie 9th shown by Strathmore Farms, Webster City, Iowa. The two-year-old class was won by Brown with his massive heifer Luella June; and Miller & Kemp, of Olin, Iowa, secured the blue in the senior yearling class with Bocas Blackbird M. K. The aged cow won the senior championship. The heifers were a beautiful lot too. The junior yearling ribbon went to Erica Epic 3d shown by Hopley; the summer yearling class was won by Eldoramere shown by J. Garrett Tolan; and Jas. B. Hollinger, of Chapman, Kansas, won the senior calf class with Chimera of Wheatland 2d. The Hopley heifer, Erica Epic 3d was made junior champion female and was later defeated for the grand champion place by Erica Marie 9th shown by Strathmore Farms.

Wayland Hopley won the get of sire class with a group by Quality Marshall 3d. Hopley also won the graded herd and the pair of yearlings. J. Garrett Tolan secured the blue with a fine pair of calves.

It was generally conceded that the Illinois show was on a par with the International in so far as numbers and quality was concerned. The Journal representative got a great kick out of (Continued on page 8

POETRY TO THE POINT.

There is not much poetry in our soul, or gizzard, or wherever it is, in the sentient in'ards of a he specimen of the human species, that poetry abides. We had plenty of bilious living when a kid, sometimes more quining than feed in the old log cabin. The poetry bug never flitted in and stuck. But, sometimes we recognize poetry with a point; or maybe it were better to say we know doggerel with a dig. Anyway, the following from an anonymous author came floating in the other day, and it has a jab so plumb pat to the point that it is worth saving. So here it is:

An aged man at the Union station
Discussed the business sitch-ee-ation.
I said that things were mighty bad,
And somehow or other it made him mad.

That aged man, he tapped my knee,
"D'ye know what's wrong with things?" said he.
"Ive been in fights," and the old man glared,
"And I always got whipped when I got scared.

"Folks have forgot how to stand and grin
When hard luck socks them on the chin.
There's too much groaning—not enough laughs—
There's too many crepe hangers—too many graphs.

"It sure don't help a sick man's heart
To think of nothing but his fever chart.
There's too many experts tellin' how come
The whole blame world is on the bum.

"As soon as folks quit hangin' crepe,
You'll see business in darn good shape.
I've got no use for golf as a game,
But I speak the language just the same.

"There's too many drivers, and too many putts—
Plenty cold feet, and not enough guts.
You ain't my son, but if you was mine,
I'd darn soon teach you not to whine."

He wasn't cultured and his words were rough, but the old boy seemed to know his stuff.—Sioux City Live Stock Record.

Breeders of Beef Cattle

Have long recognized the necessity of Using High Class Individual Herd Sires!

Whether steers and breeding cattle are **High** in price or **low,** the individuality of the Herd Sire counts just the same. Never permit the herd to go back by using the wrong kind of sire, simply because he is cheap.

The accompanying group of steers exemplifies type, breed character and finish.

Sired by Briarcliff Bulls and ready for the discriminating trade in New York.

(Write for our bull catalog and descriptions. Also descriptions of 100 registered and commercial heifers.)

Briarcliff Farms, Inc.

PINE PLAINS *(Dutchess County)* NEW YORK

Tops Chicago Heifers.

Wiliam Meyer of Monona county, Iowa, had a load of Aberdeen-Angus yearlings, practically all heifers, on the Chicago market on Wednesday, August 10th, that averaged 910 pounds and cashed at $8.75, the top for the day in that class.

—o—

The Sire Makes a Difference.

Jim Ruddy, Troy, Kansas, well known farmer and stockman, was on the St. Joseph market August 10th with some of his choice home bred Aberdeen-Angus yearlings, which sold for the very satisfactory price of $8.25 and weighed 908 lbs. These calves were sired by a bull out of the W. A. Holt & Sons' herd of Savannah, Missouri, who recently set a new top on heifers with a load of their own breeding. The Producers sold the Ruddy cattle to Armour & Company.

—o—

A Correction.

A special Aberdeen-Angus issue of the Chicago Drovers Journal recently carried an advertisement from Strathmore Farms in which Revolution 81st was given credit for winning the grand championship for bulls at the 1931 Michigan state fair. This should have read senior championship as Alex Minty's young bull Alec M. of Rothmaise was the junior and grand champion. Strathmore farms takes this opportunity to make the correction and offers adequate apologies for whoever was in error. Alex is entitled to all that is his by right of conquest and he surely took away this royal purple badge without batting an eye.

—o—

Everything Fine in Michigan.

"Everything fine here in Michigan" says Frank Sommer, of Eau Claire, in a letter too late for publication in the anniversary number. "Best of weather and crops look extra well, also the fruit. Have a very good peach crop and expect to realize a fair price as Michigan is one of the few peach sections with a crop.

"Cattle are fine, have had good sales the past six months, sold nearly all our bull calves in March for Club work and have made the following sales of breeding cattle: Six heifers and a bull to Bryan Wise, of Berrin county; two heifers and a bull calf to Mr. C. Dewing, of Kalamazoo county; three head to Mr. Johnson, of Kent county and two head to Mr. Rose of Livingston county. Cattle will start on the county fair circuit about August 15th and make a circuit of eight weeks, three weeks in the Upper Peninsula of Michigan."

—o—

Sells Herd Header.

L. V. Dickinson & Son, of Bogard, Missouri, report the sale of a prospective herd bull in these words: "Another one of Prizemere 127th sons go to head a herd of Aberdeen-Angus heifers for H. S. Pimey, of Bosworth, Mo. Mr. Pimey bought these heifers of W. C. White, of Carrollton, one of the most prominent breeders in the state and we are pleased to see Prizemere Beauty 450875 head this herd, where he should give a good account of himself. Prizemere Beauty is sired by Prizemere 127th by Prizemere 32d by Prizemere 9th. His dam is Bonny Ridge Black Beauty 3d by Barbarian of Rosemere 2d by Oakville Quiet Lad. She was junior champion at the North Missouri fair at Hamilton and junior champion at the North Missouri State fair at Bethany. Prizemere Beauty is a bull with good head and tail head, good top and bottom lines, deep body, with lots of size and quality. The kind any one would be proud to own."

Too Much Fat?

Picture Brings Forward Thoughts *for* Discussion

By A. E. White,
Commissary C. B. & Q. Ry.

Referring to the article on page 3 of June 13th issue of the Aberdeen-Angus Journal regarding the feeding experiment made by the Nebraska College of Agriculture at North Platte.

Am thoroughly mindful of the fact that these experiments are made and carried on by our Agricultural Colleges for the benefit of the feeder and for the good of the industry in general, our Agricultural Colleges are to be highly commended for efforts made in that direction and for the good accomplished, am likewise aware of the great help these experiments are to the feeder and of his desire to adopt improved methods that will insure him some financial profit.

If I mistake not, the article was published for the information of fellow feeders and that the results attained in the way of gain in weight and cost of feed is given in detail as convincing evidence of the rapid gain made in weight, also as proof that calves fed in that manner reached a finished marketable condition some six weeks to two months earlier than calves handled in the ordinary way.

As regards Early Maturity—quoting from the article, "Another point in favor of the creep-fed calves was that they reached the average weight of 750 pounds a month sooner than the calves handled in the ordinary way. At that time they were fat enough to sell as beef."

It is noted that the "figures of test" indicate that the calves made an average gain of 541 pounds during the October-May period and which means that each calf not only doubled its weight in that time but put on 122 pounds additional which certainly substantiates the claim for rapid gain and economical feed cost.

While conceding the fact that the gain was unusually rapid and feed cost nominal; it is noted that outside of the use of the word "marketable" no mention is made about the carcasses on the hooks or whether they were judged as carcasses of a desirable and commercial makeup; which it would seem is a point of vital importance to consider in deciding as to the success of the experiment from a commercial standpoint.

In addition to the article a picture is shown of trimmed loin which undoubtedly represents the lion from one of the calves in question, a glance at the picture is sufficient to convince anybody that the greater percentage of the rapid gain must have been unwanted—FAT; perhaps the calves were pushed to finished roundness a trifle too rapidly.

Today it is no "new news" to anybody to be told that FATS of all kinds as well as foods that encourage FAT—are practically off the map and taboo. The butcher will relate his trouble in interesting the housewife in beef cuts that show even a reasonable amount of fat: the hotel and restaurant buyer—in selecting from the hooks; is inclined to pass up the carcass carrying a thick covering of fat: from personal observation am aware that more than 85% of roast beef and steak patrons trim off the fat and do not eat it; argument with such patrons in favor of fat being good—is just as useless as attempting to make a horse drink when not so inclined; today beef fat or tallow as well as all other animal fats—are simply a drug on the market from a commercial standpoint. Should present fashions continue and the "boycott" on fats maintained; it seems reasonably likely that what may be considered a desirable and marketable carcass today may not be so considered tomorrow and with prevailing ideas in the majority there is a prospect that carcasses carrying an unusually thick covering of fat may even be penalized.

While speaking from the sidelines and no doubt talking out of turn; yet, the next "Field" Senator from Iowa declares that expression of honest convictions can create no greater harm than argument; am encouraged to advance the opinion that—according to the picture—the carcass carried a much too heavy fat covering and therefore undesirable from a consumers standpoint.

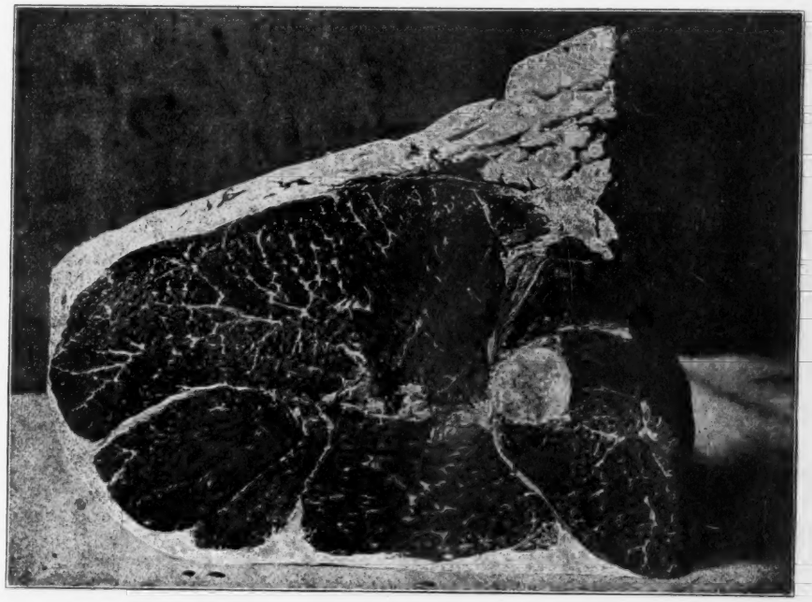

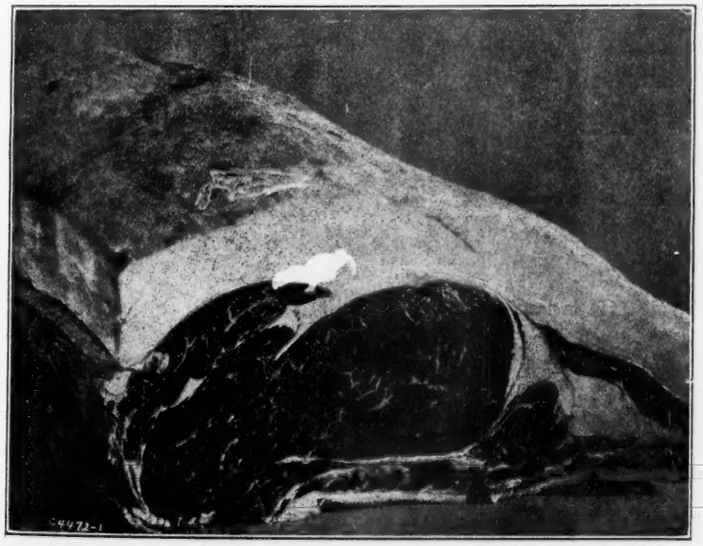

It goes without saying, that the success of any producing industry depends largely on the effort made to cater to and in meeting the demands of customers and in that respect the beef and live stock industry does not vary, if the feeder is aware of the kind of beef carcass wanted and that best meets the demands of the consumer; it would certainly be his desire and ambition and to his advantage to produce such a carcass, and all of which gives rise to the thought that perhaps our Agricultural Colleges might consider the question—"What is a marketable beef carcass today"—of sufficient importance to give it some consideration in making experiments. And just what the present day definition of a "Marketable Carcass" is can be best be defined by the Packers and Butchers, but from the continued increase in the ranks of the "No Fats" the handwriting on the wall clearly gives the impression that the majority vote of the consumer will be for more lean and a bit less FAT.—A. E. White.

(Editor's Note: First let us say that we feel highly honored to know that men like Mr. White who is chief commissary for the Chicago, Burlington & Quincy Railroad take the time to read and study the articles appearing in our little breed paper. Next we wish to call attention to the fact that the cut accompanying the article had no connection with it. Same having been supplied from the Journal office and representing a portion of a former champion carcass which by the way had worn a black skin.

The Journal had no thought of rais- (Continued on page 8

Iowa State

Stages BIGGEST SHOW *in* MANY YEARS!

The Aberdeen-Angus show at the 1932 Iowa State Fair exceeded in numbers any exhibition in years and the quality was at par with other shows. Thirteen exhibitors furnished keen competition in the breeding classes and the club show was as strong if not stronger in quality than usual in spite of the slight reduction in the number of calves on display.

The club heifers opened the show on the first Friday when a class of seventeen splendid young breeding heifers were led into the ring to receive the judge's rating. When they were finally paraded and placed a very tidy heifer belonging to Richard Nelson, of Nevada, stood at the top of the list. Her next door neighbor proved to be the nicely turned heifer belonging to John and Helen Gannon, of Valeria, and next to her stood the heifer belonging to Daniel Dobbin of State Center. These club members are to be congratulated upon the fine care they have given their heifers and the Journal will be highly pleased to see many more young folks take up the pure bred heifer work in the future. This is a fine way for a youngster to get a nice early start in the founding of a real breeding herd.

Saturday morning Judge Otto V. Battles was confronted with a different contingent of clubbers, this time it was the baby beef classes. Several of the heifer contestants were also found in these lines, and in most instances they stood pretty well up in class.

There were 36 calves shown in the junior yearling class which contained many very good calves, some of them very promising for the later shows. Donald Briggs of Atlantic, Iowa, won the class and Robert Wilkinson of Lucas, Iowa, was his chief contender. The third and fourth calves owned by Theo. Boetka of Eldridge and Lloyd Bond of Earlham also had many friends along the rail. There were 42 head shown in the summer yearling class which was headed by Robert Stanley, of Earlham, who has been seen near the head of the class many times before. This was a splendid calf, in every respect. His runnerup was a good deep bodied, thick, heavily meated youngster shown by Marjorie Escher, of Harlan. This was a very close contest for first honors. The senior calf class of 39 head contained a lot of outstanding, flashy little fellows that kept the judge guessing for a time. In the end Arthur Daniels, of Adair, was placed at the top with a very smooth, well balanced, nicely meated calf that was later made champion Aberdeen-Angus. This calf however, was lost in the finals for grand championship in the open classes as he did not carry the fleshing nor the finish of either of his contemporaries. The grand championship was granted to the Hereford calf which was without question the best calf that this breed has ever put forward at the Iowa state fair. The reserve ticket went to the champion Shorthorn which was generally conceded to have been the best Shorthorn calf offered at Des Moines in many years. His flesh was a bit more firm than was the case with the whiteface. In fact the ringside would have applauded the Shorthorn as much had he been given the purple in the finish. Both were well balanced and each had a very strong following to the finish where judges Kildee and Clete Jordan had the last word.

The groups of five from the various counties made a great hit with the ringside. Here it was that the traditional habit of placing the blue on a Marshall county group had to be abandoned as the first ribbon went to Cass county. The mixed group most filled the arena. When the judge had finished Johnson county stood at the head of the list with four blacks in their group of five head; Cass county was second with four more blacks and Henry county came third with three Aberdeen-Angus in their group. Thus eleven out of the first fifteen head were Aberdeen-Angus.

At noon Monday the breeding classes began to parade before Judge Otto V. Battles of Yakima, Washington. The three aged bulls soon found their placings which were identical to the way they stood at Springfield last week. Brown taking the blue with Burgess Marshall 3d by Elgon Marshall 3d. A shakeup came in the two year old class when Brown's Envious Marshall 3d by Excelsior Marshall 3d went to the head of the class. Black Benz 15th won the senior yearling class for Wayland Hopley of Atlantic as he had done at Springfield. The Brown two year old went through to the senior and grand championship place with Schmuecker's Junior yearling Bandolier of Pinehurst 5th securing the first in class and the junior championship for bulls. He is sired by Blackcap Bandolier 2d. St. Albans Farms of Pacific, Missouri, headed the summer yearling class with Bruin of St. Albans, by Emulous; and Tolan of Illinois won the senior calf class with Eileenmere 72d by Eileenmere 32d. Many of the placings at Springfield were shifted all along the line.

The cow classes were stronger than usual and as was the case in the bull division there was scarcely enough places considering the number of head shown. Erica Marie 9th by Earl Eric Marshall, the grand champion female at Springfield headed her class for Strathmore farms, but was denied the purple rosette when she met Brown's first prize two year old Luella June by Blackcap Mac 3d, winner of the senior championship as well. The senior yearling class was won by Bocas Blackbird M. K. a daughter of Earl Eric Marshall shown by Miller & Kemp.

Schmuecker won the junior yearling female class with Pinehurst Blackbird 4th by Blackcap Bandolier 2d thus changing places with Hopley's Erica Epic 3d by Quality Marshall 3d the winner at Springfield. The summer yearling class was filled to the brim with good things. Tolan of Illinois repeated his first prize winning as at Springfield with Eldoramere by Eileenmere 32d; and St. Albans farms scored in the senior heifer class with blackcap of St. Albans, by Emulous.

Hopley won the get of sire class with the progeny of Quality Marshall 3d; Brown won the graded herd, the five bulls, and the three bulls group; Schmuecker won the pair of yearlings; and St. Albans won the pair of calves and the two bulls group.

Immediately following the show of breeding classes the fat bullocks were brought out before Judge Battles. There were not as many entries as had been anticipated owing to the fact that this class has been abandoned at many fairs so it is not good policy for breeders to prepare steers—however, this is a most important classification in so far as the welfare of the breed is concerned. Strathmore Farms won the junior and the summer yearling classes and the steer herd. St. Albans Farms won the senior calf class and secured the single championship for the breed on this calf. A good sized crowd tarried to witness the steer show.

EXHIBITORS:

Brown, Elliott, Rose Hill, Iowa; Gannon, John & Helen, Box 95, Valeria, Iowa; Keen, Kendell, Winfield, Iowa; Kirschbaum, W. A., Defiance, Iowa; Miller & Kemp, Olin, Iowa; Rosenfeld, Carl A. & Son, Kelley, Iowa; Ryke, G. W., Otley, Iowa; St. Albans Farms, Pacific, Mo.; Schmuecker, Henry & Sons, Blairstown, Iowa; Shipton, Charles W., Green Mountain, Iowa; Strathmore Farms, Webster City, Iowa; Tolan, J. Garrett, Farmingdale, Ill.; Wayland Hopley Farms, Atlantic, Iowa.

Judge: Otto V. Battles, Yakima, Washington.

BULLS:

Bulls calved July 1, 1928 to June 30, 1929: 1—Burgess Marshall 3d 433575, Brown; 2—Barkley Quality 440837, Hopley; 3—Brookside Eliminator 440357, Schmuecker.

Bulls calved July 1, 1929 to June 30, 1930: 1—Envious Marshall 3d 438496, Brown; 2—Bar Quality 444667, Hopley; 3—Bandolier Sir 440645, Schmuecker; 4—Peer of St. Albans 437262 St. Albans Farms; 5—Grand King R. 450544, Ryke; 6—K. Lad 2d 444869, Tolan; 7—Edmore M. K. 439316, Miller & Kemp; 8—Elidur Excel 2d 441052, Kirschbaum.

Bulls calved July 1 to Dec. 31, 1930: 1—Black Benz 15th, Hopley; 2—Excelsior Marshall 25th 442-938, Brown; 3—Eroica of St. Albans 449552, St. Albans; 4—Eileenmere 63d 450558, Tolan; 5—Excelsior Excel K. 442680, Kirschbaum; 6—Bandolier's Blackbird 450547, Schmuecker & Son; 7—Bandolier of Pinehurst 4th 450285, Schmuecker & Son; 8—Enid's Excelsior 442679, Kirschbaum.

Bulls calved Jan. 1 to April 30, 1931: 1—Bandolier of Pinehurst 5th 455276, Schmuecker; 2—Rabban 450565, Strathmore Farms; 3—Bar Revolution, Strathmore Farms; 4—Eileenmere 70th 459267, Tolan; 5—Edward M. K. 453256, Miller & Kemp; 6—Blackcap Revolution B. 449085, Brown; 7—Eleric of Longview 453767, Kirschbaum; 8—Barkley Quality 2d 452081, Hopley.

Bulls calved May 1 to Aug. 31, 1931: 1—Bruin of St. Albans 451578, St. Albans Farms; 2—Black Quality 3d 452087, Hopley; 3—Banner Quality 453-212, Hopley; 4—Eileenmere 64th 452769, Tolan; 5—Excel of Longview 458475, Kirschbaum; 6—Bandolier of Pinehurst 6th 459250, Schmuecker; 7—Els Revolution, Strathmore Farms; 8—Bocas Marshall, Miller & Kemp.

Bulls calved after Sept. 1, 1931: 1—Eileenmere 72d 459270, Tolan; 2—Black Peer of St. Albans 456385, St. Albans Farms; 3—Revolutions Best, Miller & Kemp; 4—Edgar Burgess, Rosenfeld & Son; 5—Eileenmere 73d, Tolan; 6—Bell Boy, Miller & Kemp; 7—Benedict of St. Albans 457412, St. Albans Farms; 8—Black Enchanter Quality 454872, Hopley.

Senior champion bull: Envious Marshall 3d 438-496, Brown.

Junior champion bull: Bandolier of Pinehurst 5th 455276, Schmuecker & Son.

Grand champion bull: Envious Marshall 3d 438-496, Brown.

COWS:

Cows calved July 1, 1928 to June 30, 1929: 1—Erica Marie 9th 434227, Strathmore Farms; 2—Edwina of Wheatland 430266, Brown; 3—Erica Ehora K. 3d 437358, Kirschbaum; 4—Barbara McHenry 71st 429418, St. Albans Farms; 5—Pinehurst Blackcap 428023, Schmuecker & Son; 6—Blackcap McHenry 218th 439004, Tolan.

Cows calved July 1, 1929 to June 30, 1930: 1—Luella June 440488, Brown; 2—Erica Ehora K. 4th

(Continued on page 7)

Calgary Exhibition

The Northwest's Great Show July 11-16

To General Manager E. L. Richardson, the Journal is indebted for the following report on Calgary's great annual show and exhibition which was held July 11th to 16th inclusive. The Edwards Brothers of Watford, Ontario, journeyed over to Calgary to match cattle with the local talent represented splendidly by Messrs. S. C. Prichard, of Camrose and Wm. Gibbs, of Killam. The three herds made a wonderful display and gave Judge S. J. Henderson opportunity to become better acquainted with some of the breed's best cattle.

The Doddie show was well received by visitors who freely expressed their appreciation of the quality of the cattle presented. The placings were as follows:

EXHIBITORS:

Edwards Brothers, Watford, Ontario.
S. C. Prichard, Camrose, Alberta.
William Gibb, Killam, Alberta.
F. Horne, Lethbridge, Alta.

Judge: S. J. Henderson.

BULLS:

Bull 3 years and over: 1—Blackbird Bandolier of Page 41794, Edwards Bros.; 2—Blackcap of Heather Brook 35016, F. Horne; 3—Vauxhall Blackmere 39453, F. Horne; 4—Field Marshall of L. 2d 42-321, Prichard.

Bull 2 years old: 1—Gay Lad of Skillymarno 45293, Gibb.

Yearling bull: 1—Burgess Bandolier of Anoka 47774, Edwards Bros.; 2—Tip Top Man of Anoka 46158, Edwards Bros.; 3—Elm Park Fashion 46380, Gibb; 4—Glenrose Eric 3d 46181, Prichard; 5—Glenrose Plantation 47555, Prichard.

Senior bull calf: 1—Blackcap Bandolier of Anoka 47773, Edwards Bros.; 2—Glenrose Eric 4th 47432, Prichard; 3—Rosegay of Skillymarno 47196, Gibb.

Junior bull calf: 1—Bandolier of Anoka 2d 47772, Edwards Bros.; 2—Glenrose Ruby 47782, Prichard; 3—Skillymarno Stamp, Gibb; 4—Horne.

Senior champion bull: Blackbird Bandolier of Page 41794, Edwards Bros.

Reserve champion bull: Blackcap of Heatherbrook 35016, Horne.

Junior champion bull: Blackcap Bandolier of Anoka 47773, Edwards Bros.

Reserve champion bull: Bandolier of Anoka 47772, Edwards Bros.

Grand champion bull: Blackbird Bandolier of Page 41794, Edwards Bros.

Reserve grand champion bull: Blackcap of Heatherbrook 35016, Horne.

COWS:

Cow 3 years and over: 1—Eurella of Skillymarno 2d 43775, Gibb; 2—Blackbird Blossom of Page 7th 43468, Edwards Bros.; 3—Elba Erica of Glenrose 2d 36601, Prichard; 4—Georgina of Skillymarno 43772, Gibb.

Heifer 2 years old: Rusett of Skillymarno 46067, Gibb; 2—Barbara McHenry E. 44531, Edwards Bros.; 3—Erica of Northland 2d 46142, Edwards Bros.; 4—Glenrose Violet 9th 46182, Prichard; 5—Elsa Erica of Glenrose 44022, Prichard.

Yearling heifer: 1—Barbara Rose of Anoka 46154, Edwards Bros.; 2—Sunflower of Aberlour 46148, Edwards Bros.; 3—Blackbird of Anoka 46153, Edwards Bros.; 4—Elsa Erica of Glenrose 8th 46183, Prichard; 5—Rosary of Skillymarno 47195, Gibb.

Senior heifer calf: 1—Blackbird Blossom of Anoka 47775, Edwards Bros.; 2—Tip Top of Anoka 3d 47770, Edwards Bros.; 3—Erica of Anoka 4th, Edwards Bros.; 4—Glenrose Pat 7th 47431, Prichard; 5—Elsa Erica 9th 47426, Prichard.

Junior heifer calf: 1—Glenrose Violet 10th 47427, Prichard; 2—Blackbird Progress of Anoka 47772, Edwards Bros.; 3—Lacombe Evera 3d, Horne; 4—Georgina of Skillymarno, Gibb; 5—Queen of Riverside 2d, Horne.

Senior champion female: Russett of Skillymarno 46067, Gibb.

Reserve champion female: Eurella of Skillymarno 2d 43775, Gibb.

Junior champion female: Barbara Rose of Anoka 46154, Edwards Bros.

Reserve junior champion female: Blackbird Blossom of Anoka 47775, Edwards Bros.

Grand champion female: Russett of Skillymarno 46067, Gibb.

Reserve grand champion female: Barbara Rose of Anoka 46154, Edwards Bros.

Get of sire: 1—Blackbird Bandolier Page 41794, Edwards Bros.; 2—Blackbird Bandolier Page 41794, Edwards Bros.; 3—Field Marshall L. 2d 42321, Prichard; 4—Glenrose Blackman 3d 40744, Prichard; 5—Blackcap of Heatherbrook 35016, Horne.

Three calves under one year: 1—Edwards Bros.; 2—Edwards Bros.; 3—Prichard; 4—Gibb; 5—Horne.

Graded herd: 1—Edwards Bros.; 2—Gibb; 3—Prichard; 4—Horne; 5—Horne.

Breeders herd: 1—Edwards Bros.; 2—Prichard; 3—Gibb.

Edmonton, Alberta

Has Fine Show July 18-23, 1932

Secretary E. L. Holmes, of the Edmonton, Alberta, Exhibition has kindly gone to the special trouble of compiling a complete list of the Aberdeen-Angus winnings in the breeding classes which are given here. The Edwards Brothers, of Watford, Ontario, made a splendid showing in competition with Messrs. Prichard and Gibb, of Alberta.

Secretary Holmes was elated over the fine showing of Aberdeen-Angus after the drastic cut in premiums which were reduced by almost two-thirds over 1931. Of the show he says: "We found it this year necessary to considerably reduce our prize money offerings in all classes. In the Aberdeen-Angus classes where we offered $1,455 in prize money in 1931, we reduced this to $570 in 1932, and we naturally expected a big decrease in the entries; to our extreme gratification we had a splendid entry of Aberdeen-Angus cattle, from some of the best herds in Alberta and one exhibitor from Ontario. While the total number exhibited was not so large as last year, this was not to be expected in view of the two-thirds reduction of prize money offered, and which reduction was made necessary by the cancellation or big reduction in grants from all sources; our government grants were materially reduced but we are hopeful that they will be restored for our 1933 event.

"We had the third largest attendance in our history, due to the fact that we put on a big campaign for advance sale of tickets at a greatly reduced price, which stimulated attendance to a marked degree."

EXHIBITORS:

Edwards Bros., Watford, Ontario.
S. C. Prichard, Camrose, Alberta.
William Gibb, Killam, Alberta.

Judge: Prof. J. P. Sackville, Edmonton, Alta.

BULLS:

Bull calved before July 1, 1929: 1—Blackbird Bandolier of Page 41794, Edwards Bros.; 2—Field Marshall of L. 2d 42321, Prichard.

Bull calved July 1, 1930 to June 30, 1931: 1—Tiptopman of Anoka 46158, Edwards Bros.; 2—Burgess Bandolier of Anoka 47774, Edwards Bros.; 3—Elm Park Fashion 46380, William Gibb; 4—Glenrose Eric 3d 46181, Prichard.

Bull calved July 1, 1931 to Dec. 31, 1931: 1—Blackcap Bandolier of Anoka 47773, Edwards Bros.; 2—Glenrose Eric 4th 47432, Prichard; 3—Rosegay of Skillymarno 47196, Gibb.

Bull calved Jan. 1 to June 30, 1932: 1—Bandolier of Anoka 2d 47771, Edwards Bros.; 2—Glenrose Rugby 47782, Prichard; 3—Skillymarno Stamp, Gibb.

Senior champion bull 2 years old or over: Blackbird Bandolier of Page 41794, Edwards Bros.

Junior champion bull under 2 years: Blackcap Bandolier of Anoka 47773, Edwards Bros.

Reserve junior champion bull: Bandolier of Anoka 2d 47771, Edwards Bros.

Grand champion bull: Blackbird Bandolier of Page 41794, Edwards Bros.

Reserve grand champion bull: Blackcap Bandolier of Anoka 2d 47773, Edwards Bros.

COWS:

Cows calved before July 1, 1929: 1—Eurella of Skillymarno 2d 43775, Gibb; 2—Blackbird Blossom of Page 7th 43468, Edwards Bros.; 3—Elsa Erica of Glenrose 2d 36601, Prichard; 4—Georgina of Skillymarno 43772, Gibb.

Heifers calved July 1, 1929 to June 30, 1930: 1—Glenrose Violet 9th 46182, Prichard; 2—Barbara McHenry E. 44831, Edwards Bros.; 3—Russett of Skillymarno 46067, Gibb; 4—Elsa Erica of Glenrose 5th 44022, Prichard.

Heifers calved July 1, 1930 to June 30, 1931: 1—Barbara Rose of Anoka 2d 46154, Edwards Bros.; 2—Sunflower of Aberlour 46148, Edwards Bros.; 3—Blackbird of Anoka 46153, Edwards Bros.; 4—Elsa Erica of Glenrose 7th 46184, Prichard.

Heifer calved July 1 to Dec. 31, 1931: 1—Blackbird Blossom of Anoka 47775, Edwards Bros.; 2—Tip Top of Anoka 3d 47770, Edwards Bros.; 3—Erica of Anoka 4th, Edwards Bros.; 4—Elsa Erica 9th 47426, Prichard.

Heifer calved Jan. 1 to June 30, 1932: 1—Glenrose Violet 10th 47427, Prichard; 2—Blackbird Progress of Anoka 47772, Edwards Bros.; 3—Georgina of Skillymarno 2d, Gibb.

Senior champion female: Glenrose Violet 9th 46182, Prichard.

Reserve senior champion: Eurella of Skillymarno 2d 43775, Gibb.

Junior champion female: Barbara Rose of Anoka 2d 46154, Edwards Bros.

Reserve junior champion: Blackbird Blossom of Anoka 4th 47775, Edwards Bros.

Grand champion female: Barbara Rose of Anoka 2d 46154, Edwards Bros.

Reserve grand champion female: Glenrose Violet 9th 46182, Prichard.

GROUPS:

Get of sire: 1—by Glenrose Blackman 3d 40744, Prichard; 2—by Blackbird Bandolier of Page 41794, Edwards Bros.; 3—by Blackbird Bandolier of Page 41794, Edwards Bros.; 4—by Master of Skillymarno 37827, Gibb.

Progeny of one cow: 1—out of Tipton of Sunny Acres 32335, Edwards Bros.; 2—out of Glenrose Violet 4th 24391, Prichard; 3—out of Elsa Erica of Glenrose 23806, Prichard; 4—out of Blackbird Progress 43d 39316, Edwards Bros.

Graded herd: 1—Edwards Bros.; 2—Prichard; 3—Gibb.

Junior herd: 1—Edwards Bros.; 2—Edwards Bros.; 3—Prichard; 4—Gibb.

Breeders' herd, comprising bull and three females owned by Alberta exhibitor: 1—Prichard; 2—Gibb.

Buys New Herd Bull.

The firm of Underwood & Norton, of Fontanelle, Iowa, has selected as a future herd bull a son of Eileenmere 15th out of Blackcap Empress 95th, from the E. T. Davis herd at Iowa City. "Ed" says this was a good calf, and surely he has the right to make a great herd bull, and Mr. Norton's many years experience in breeding Aberdeen-Angus cattle should prove a strong factor in the proper development of this youngster. There are not many sons of the International grand champion Eileenmere 15th to be had as his breeding career was cut altogether too short, following his International success.

Steers at $9.10 Top Trade by 25 Cents.

It took till nearly 4 p. m. yesterday to establish a top on the cattle market but when it came it was 25c a cwt. above any of the previous sales of the entire day, which may or may not prove the old adage that what is worth waiting for is well waited for.

This peak price of $9.10 was paid to P. B. Miller of Lincoln county, Neb., on a load of 22 choice handy-weight Aberdeen-Angus steers. Mr. Miller is more or less of a habitual market topper having accomplished the same feat on a string of choice heifers a few weeks ago.—Drovers Telegram, Kansas City, August 2, 1932.

The Aberdeen-Angus Journal

Official Publication for the American Aberdeen-Angus Breeders' Association.

For the breed all the time.
Service to the breed is our constant aim.

FRED HAHNE, Editor and Publisher.

Entered as Second-class matter October 25, 1919, at the Post Office at Webster City, Iowa, under act of March 3, 1897.

Officers of the American Aberdeen-Angus Breeders' Association

H. L. HARTLEY, Duluth, Minnesota.....President
J. F. McKENNY, King City, Missouri..Vice-President
W. H. TOMHAVE, 1 Dexter Park Avenue, Chicago, Illinois .....Secretary
D. H. McGILVRAY, 69 West Washington Street, Chicago, Illinois.....Treasurer

Executive Committee
Oakleigh Thorne, S. C. Fullerton, E. T. Davis.

Board of Directors:
H. A. Thompson, Cortland, Ind.; Phillip R. Park, Buffalo, N. Y.; E. T. Davis, Iowa City, Iowa; Victor Hoffman, Queen City, Mo.; Hobart Ames, Grand Junction, Tenn.; J. V. Arney, Des Moines, Iowa; Otto V. Battles, Yakima, Wash.; J. Garrett Tolan, Farmingdale, Ill.; W. H. Cooper, Hedrick, Iowa; Oakleigh Thorne, Pine Plains, N. Y.; Jas. B. Hollinger, Chapman, Kan.; J. F. McKenny, King City, Mo.; S. C. Fullerton, Miami, Okla.; H. L. Thornton, Aledo, Ill.; Wayland Hopley, Atlantic, Iowa.

Subscription price to all points in United States, $1.00 per year; Canada, $1.25 per year; all other foreign points $1.50 per year.

Notice—Please address all correspondence and remittances to the Aberdeen-Angus Journal, Webster City, Iowa, and not to individuals as they are many times away from the office several days at a time and your letter may wait a long while for an answer.

If you wish to change your Post Office address be sure to give the old as well as the new.

PUBLICATION DATES:
Oct. 3, 17, 31; Nov. 14, 28; Dec. 12, 26. 1933—Jan. 9, 23; Feb. 6, 20; Mar. 6, 20; April 3, 17.

WEBSTER CITY, IOWA, U. S. A., SEPTEMBER 5, 1932.

BIBLE THOUGHT. FOR TODAY.

The Lord Sustains:—They that wait upon the Lord shall renew their strength: they shall mount up with wings as eagles: they shall run, and not be weary: and they shall walk and not faint.—Isaiah 40:31.

—o—

CATTLE ON FEED AND THE DEMAND IN THE CORN BELT.

There were about 5 per cent less cattle on feed for market in the Corn Belt States on August 1 this year than on August 1, 1931, according to the estimate of the Department of Agriculture. The Corn Belt States east of the Mississippi, as a group, had 14 per cent more cattle on feed this year than last, but the Corn Belt States west of the Mississippi, as a group, had 12 per cent fewer cattle on feed than last year, with most of the reduction in the area west of the Missouri River.

Reports from a large number of feeders as to the weights of cattle on feed this year when compared with similar reports received last year show that the proportion of light weight cattle—under 900 pounds—is much larger this year than last. Offsetting this larger proportion of light weights is a considerably smaller proportion of cattle weighing 900 to 1100 pounds and of cattle weighing over 1300 pounds, with little change in the proportion of cattle from 1100 to 1300 pounds: While records as to the weights of stocker and feeder cattle shipped into the Corn Belt during the 9 month's period ending July 1, 1932 showed a large proportion of calves, the above reports as to weights of cattle on feed seem to indicate that a relatively large number of locally raised calves have gone into feed lots in the past 6 months.

Total shipments of stocker and feeder cattle, inspected through markets into the Corn Belt States, during the 6 months January 1 to July 1 this year, were only 71 per cent as large as in the same period in 1931 and were the smallest for the period in at least 13 years. For the 12 month's period July 1, 1931 to July 1, 1932, the shipments were 9 per cent smaller than for the preceding 12 months' period.

Reports from a large number of cattle feeders giving the number of feeder cattle they expected to buy during the 5 months August to December inclusive this year and the number they bought in the corresponding period last year, indicate a considerable increase in such purchases this year if these intentions are carried out. While the largest increases are shown in the western part of the Corn Belt where the short corn crop of 1931 greatly reduced cattle feeding, an increased movement into nearly every state is indicated. These reports, in many cases, however, were conditional upon ability to make the necessary financial arrangements and upon the prices of feeder cattle. Comments were general that the local financial situation would make the financing of cattle feeding difficult and almost impossible in some sections, and that unless some outside source of credit could be found or arrangements for contract or partnership feeding be made, cattle feeding would be much smaller than otherwise.

The estimated number of cattle on feed August 1 this year as a percentage of the number on August 1, 1931 for the different States is as follows:

	Per cent of 1931		Per cent of 1931
Ohio	125	Minnesota	90
Indiana	112	Iowa	95
Illinois	118	Missouri	100
Michigan	103	South Dakota	40
Wisconsin	80	Nebraska	78
		Kansas	93
Average for Corn Belt			94.9

THE BUSINESS END OF OUR BREEDING BUSINESS.

This caption may well be applied in the case of W. D. Mobley & Sons, of Mt. Sterling, Illinois, as these gentlemen look well after the business end of their cattle breeding business. While perusing the catalog which has just been issued for their annual draft sale which will be held at the farm on Monday, September 12th, we came across the accompanying table of figures showing the accounting for this herd for the past ten years. Readers of the Journal will be well repaid for devoting a few moments to a study of these figures. Here is a firm that has handled pure bred breeding cattle, heading the herd always with a high priced outstanding registered bull, for many years and every year the accounting has been creditable. Without Aberdeen-Angus cattle the Mobleys would not have marketed their crops so advantageously. In addition to these figures obtained from the commercial side of the operation there has been many an odd dollar picked up by the boys with their club calves and from showing breeding cattle at surrounding fairs and expositions. So altogether the Mobley Aberdeen-Angus operation has been highly successful from a financial standpoint.

This record is presented as positive proof that Aberdeen-Angus cattle, pure breds and registered at that, will and do pay when operated on a sound basis. While referring to the Mobley herd we should like to suggest that every man within going distance take the day off and attend this sale where real foundation cattle with rare production records will be offered at public auction. There is nearly a carload of cows with calves at foot and a fine lot of bred young heifers that will bring their first calves next spring. They are richly bred and backed by some of the best bloodlines of the breed. In addition to the heifers and cows there are five bulls, including the aged herd bull Eberfield 4th who carries an abundance of Black Woodlawn blood and a rugged growthy son of Eileenmere 32d that also carries many crosses of Black Woodlawn breeding.

Times and conditions are today playing into the hands of the men who are on the buying side and this is an opportunity that should not be passed up. The Mobleys are prepared to take going prices for their cattle and will be pleased to see these cattle go into the hands of people who will make good use of them. Mt. Sterling is on a hard road so the sale may be reached regardless of weather conditions.

Combined Commercial and Breeding Herd Record

Our Herd is Conducted on Commercial Basis

An actual record of the production and net proceeds which our herd of Aberdeen-Angus has produced since 1922:

Year	No. of Cattle Jan. 1	Total Inventory Value	Average Inventory Value	No. Sold Annually	Total Net Proceeds Annually	Av. Net Proceeds Annually
1922	95	$ 5605	$ 59.00	47	$3304.23	$ 70.36
1923	76	4665	61.39	28	2556.38	98.32
1924	94	4740	50.44	38	2977.57	78.36
1925	80	4057	50.71	29	3349.80	115.48
1926	92	4395	47.77	27	3365.00	106.63
1927	98	5922	60.42	34	3484.92	120.17
1928	121	11119	91.89	46	8163.25	177.46
1929	122	13348	109.40	30	3755.00	125.16
1930	133	14465	108.76	43	4647.00	108.07
1931	154	13640	88.63	66	7057.00	107.22
1932	146	record not yet completed				
Av. Inv'y	110 hd		$72.84	388	$42660.15	$110.72

The proceeds thus given as coming from our cattle during the last ten years does not include several hundred dollars worth of premiums which they have won in breeding classes at fairs and in steer classes at 4-H club shows.

With these simple plain facts before you we extend a cordial invitation to all lovers of good cattle to be with us sale day and to make personal selections from this vigorous and prolific lot of cattle.

W. D. MOBLEY & SONS,
Mt. Sterling, Illinois.

Iowa State—

Continued from Page 4

441051, Kirschbaum; 3—Blackbird of Pinehurst 9th 444979, Schmuecker & Son; 4—Beulah Hopley 2d 444666, Hopley; 5—Blackbird of Pinehurst 8th 439-136, Schmuecker.

Cows calved July 1 to December 31, 1930: 1—Bocas Blackbird M. K. 448130, Miller & Kemp; 2—Blackcap Majestic 4th 451377, Tolan; 3—Erica Eileen K. 5th 442684, Kirschbaum; 4—Quality Blackcap Lady 448104, Hopley; 5—Barbara of Rose Hill 2d 442934, Brown; 6—Miss St. Albans 442940, St. Albans Farms; 7—Excelsior's En Ami 441054, Kirschbaum; 8—Blackcap Tolan 30th 450561, Tolan.

Heifers calved January 1 to April 30, 1931: 1—Pinehurst Blackbird 4th 453649, Schmuecker & Son; 2—Erica Epic 3d 453202, Hopley; 3—Evergreen Lady T. 3d 451365, Tolan; 4—Erica McHenry 103d 452341, Strathmore Farms; 5—Pride 12th of St. Albans 449855, St. Albans Farms; 6—Eris M. K. 453255, Miller & Kemp; 7—Elaine S. 4th 447660, Ryke; 8—Eildina's Madam Queen 454589, Kneen.

Heifers calved May 1 to Aug. 31, 1931: 1—Eldoramere 459268, Tolan; 2—Eve of Pinehurst 454-553, Schmuecker; 3—Beulah Hopley 3d 453211, Hopley; 4—Pride 14th of St. Albans 451577, St. Albans Farms; 5—Queen Hopley 6th 453387, Hopley; 6—Elisena 18th 457463, Brown; 7—Evanite of Longview 453770, Kirschbaum; 8—Birdie Baden 409060, Gannon.

Heifers calved after September 1, 1931: 1—Blackcap of St. Albans 456393, St. Albans Farms; 2—Blackbird Belinda M. K., Miller & Kemp; 3—Blackcap Strathmore, Strathmore Farms; 4—Eva of Rose Hill 5th 457464, Brown; 5—Erica Envinot 6th, Shipton; 6—Blackbird of Pinehurst 13th 459248, Schmuecker; 7—Blackbird Tolan 12th 453474, Tolan; 8—Miss Burgess Hopley 3d 452090, Hopley.

Senior Champion female: Luella June 440488, Brown.

Junior champion female: Pinehurst Blackbird 4th 453649, Schmuecker & Son.

Grand champion female: Luella June 440488, Brown.

Get of sire: 1—Hopley; 2—St. Albans Farms; 3—Tolan; 4—Brown; 5—Schmuecker & Son; 6—Strathmore Farms.

Graded herd: 1—Brown; 2—Schmucker; 3—Hopley; 4—St. Albans Farms; 5—Tolan; 6—Strathmore Farms.

Pair of yearlings: 1—Schmuecker & Sons; 2—Tolan; 3—Hopley; 4—Strathmore Farms; 5—St. Albans; 6—Tolan.

Pair of calves: 1—St. Albans Farms; 2—Tolan; 3—Miller & Kemp; 4—Hopley; 5—Strathmore Farms; 6—Schmuecker & Sons.

Five Bulls: 1—Brown; 2—Hopley; 3—St. Albans Farms; 4—Schmuecker & Sons; 5—Tolan; 6—Miller & Kemp; 7—Strathmore Farms.

Three bulls: 1—Brown; 2—Hopley; 3—Tolan; 4—St. Albans; 5—Strathmore Farms; 6—Schmuecker & Sons.

Two bulls: 1—St. Albans Farms; 2—Schmuecker; 3—Strathmore Farms; 4—Hopley; 5—Brown; 6—Tolan; 7—Miller & Kemp.

STEERS:

Steers calved January 1 to April 30, 1931: 1—Knollwood Bon Ton 10th, Strathmore Farms; 2—Entry, Brown.

Steers calved May 1 to August 31, 1931: 1—Strathmore Marshall, Strathmore Farms; 2—Entry, Brown; 3—Hoover, Rosenfeld & Son.

Steers calved after September 1, 1931: 1—Rockne of St. Albans 3269, St. Albans Farms; 2—Al Smith, Rosenfeld & Son; 3—Strathmore Lad, Strathmore Farms.

Three Steers: 1—Strathmore Farms; 2—Rosenfeld & Son; 3—Brown.

Champion steer: Rockne of St. Albans 3269, St. Albans Farms.

4-H BABY BEEVES:

Aberdeen-Angus baby beeves dropped March 1 to May 15, 1931: 1—Fatso, Donald Biggs, Atlantic; 2—Dennis, Robert Wilkinson, Lucas; 3—Tom, Theodor Boetke, Eldridge; 4—Jiggs, Lloyd Bond, Earlham; 5—Amos, Francis Peterson, Harlan; 6—Entry, Lyle Ingram, Atlantic; 7—Entry, Clifford, Harvey, Knoxville; 8—Pug, Lloyd Bond, Earlham; 9—Bill, Robert Escher, Harlan; 10—Black Sambo, Francis Lee, Kinross; 11—Peanuts, Chester McCurdy, Oskaloosa; 12—Midnight, Louise Osburn, Bedford; 13—Nigger, Walter Puls, Grinnell; 14—Dick, Earnest Knapp, Centerville; 15—Harry, John Ledlie, Des Moines; 16—Andy, Howard Yoder, Wellman; 17—Bill, Donald Crow, Oxford; 18—Nigger, Lloyd Ford, Mt. Pleasant; 19—Billy, Robert Flannery, Oxford; 20—Entry, Clifford Harvey, Knoxville; 21—Bobbie, Marie Rockwood, Alburnett; 22—Blackbird, Raymond Biggs, Atlantic; 23—Midnight, Dorcas Rector, Orient; 24—Andy, Francis Peterson, Harlan; 25—Amos, Austin Eggleston, Memphis, Mo.; 26—Entry, Dwight Harvey, Knoxville; 27—Jimmie, Lial Blomquist, Gowrie; 28—Jimmy, Harvey Moeckley, Ankeny; 29—Spot-Cash, Forrest Breniman, Brooklyn; 30—Tom, Earnest Knapp, Centerville; 31—Page, Williard McClanahan, Bondurant; 32—Hoover, Wayne Icenbice, Deep River; 33—Alef, Virginia Whitson, Harlan; 34—Bob, Norris Whitson, Harlan; 35—Entry, James McCurdy, Fremont.

Aberdeen-Angus baby beeves calved May 16 to June 30, 1931: 1—Nig, Robert Stanley, Earlham; 2—Rob, Marjorie Escher, Harlan; 3—Springdale's Choice, Floyd E. Deal, Winfield; 4—Belmar, Maurice G. O'Connor, Blockton; 5—Ben Hur, Robert Wilkinson, Lucas; 6—Napoleon 2d, Geo. Peter Hopley, Atlantic; 7—Jiggs, Robert Waugh, Radcliff; 8—Bud, Robert Escher, Harlan; 9—Peanut, Anna Icenbice, Deep River; 10—Amos, Cleo Yoder, Wellman; 11—Jack, Orville Aves, Melbourne; 12—Entry, Robert Sherwood, Knoxville; 13—Snoop, Daniel Dobbin, State Center; 14—Sambo, Floyd Kelderhouse, Collins; 15—Nigger, Francis Hamilton, Blockton; 16—Jack, John & Helen Gannon, Valeria; 17—Blackie, Louise Osborne, Bedford; 19—Jimmie, Rex Rusbult, South English; 20—Andy, Robert Flannery, Oxford; 21—Shorty, Carroll McCurdy, Oskaloosa; 22—King of Cloverby, Maurice G. O'Connor, Blockton; 23—Dutch, Forrest Breniman, Brooklyn; 24—Spot, Glen Yoder, Iowa City; 25—Nip, Virginia Kyner, Humeston; 26—Jet, Max Willhoit, Batavia; 27—Billy Jiggs, William Wallace, Bogely; 28—Mike, Bennie Boddicker, Central City; 29—Sonny Boy, Conrad Kelley, Osceola; 30—Entry, Dwight Harvey, Knoxville; 31—Black Beauty, Raymond Lawler, New Providence; 32—Andy, Allen Hick, Newton; 33—Tarzan, Bennie Boddicker, Central City; 34—Entry, Doris Hick, Newton; 35—Jim, Dale Johnson, Ankeny; 36—Sambo, Carroll Moeckley, Ankeny; 37—King, Paul Osborn, Bedford; 38—Buster, Corwin Norton, Wilton Junction; 39—Sammy, Wm. Fleming, Jr., Slater.

Aberdeen-Angus baby beeves calved July 1 to September 30, 1931: 1—Hut, Arthur Daniels, Adair; 2—Lucky, John R. Johnston, Mitchellville; 3—Shorty, David De Atley, Dallas Center; 4—Skippy, Wendell R. Weidlein, Webster City; 5—Lucky, Ralph Eggers, State Center; 6—Judy, Joseph Miltner, Wellman; 7—Punch, Joseph Miltner, Wellman; 8—Bob, Marjorie Escher, Harlan; 9—Jerry, Ralph Eggers, State Center; 10—Hoover, Martin Schaper, State Center; 11—Shorty, Edwin Johannsen, Dixon; 12—Benedict Harrison, Katherine Read, New Virginia; 13—Jack, Eldon Krambeck, Davenport; 14—Nip, William M. Bunnell, Montezuma; 15—Entry; 16—Bonzo, Andreine, Caldwell, Mt. Pleasant; 17—Benidict, Robert Wilkinson, Lucas; 18—Mark, Robert Stanley, Earlham; 19—Pepper, Francis McDowell, Grand River; 20—Adolph, Twinkle Smith, Weldon; 21—Bess, Evylyn Krambeck, Davenport; 22—Eric, Roy E. Kyner, Jr., Humeston; 23—Entry, Vernon Hoffman, Vinton; 24—Eli, Anita Osburn, Bedford; 25—Dick II, Walter Dale, Ames; 26—Black Cap, Harry Bunnell, Montezuma; 27—Nigger, Keith Matthies, Walnut; 28—Birdie, Lloyd Stevig, Pulaski; 29—Shamrock, Elmer Goecke, Marshalltown; 30—Skippy, Donald Boddicker, Central City; 31—John, Arthur Daniels, Adair; 32—King, Raymond Lawler, New Providence; 33—Modern Type, Edith Read, New Virginia; 34—Blackbird, Paul Nicolai, Hancock; 35—Jerry, Arnold Sielaff, Alden; 36—Gold Standard II, Myron Sorden, Webster; 37—Scotty, Charles Franck, Murray; 38—Buddy, Dora Rockwood, Alburnett; 39—Blackcap, Kenneth Seeley, Afton.

Champion Aberdeen-Angus baby beef: Hut, Arthur Daniels, Adair.

Reserve champion Aberdeen-Angus steer: Nig, Robert Stanley, Earlham, Iowa.

Aberdeen-Angus county group: 1—Shelby Co.; 2—Poweshiek Co.; 3—Jasper Co.; 4—Mahaska Co.; 5—Marshall Co.; 6—Taylor Co.; 7—Johnson Co.; 8—Marion Co.; 9—Linn Co.

Mixed baby beef county groups: 1—Johnson Co.; 2—Cass Co.; 3—Harry Co.; 4—Polk Co.; 5—Scott Co.

—o—

MRS. JOHN A. WILCOX.

Mrs. John A. Wilcox, Chief Clerk in the office of the American Aberdeen-Angus Breeders' Association in Chicago, died suddenly Friday Morning, August 19th. Mrs. Wilcox before her marriage three years ago was Marie Joyce, by which name she was known to most members of the Aberdeen-Angus Association. She had been connected with the Aberdeen-Angus Association for about seventeen years, working her way up to the position which she held at the time of her death. She left the office Thursday evening apparently in the best of health and was suddenly stricken Friday morning when she was preparing to go to the office and passed away at eleven o'clock.

She was favorably known by many breeders for her knowledge of the breed, pedigrees and other activities of the record office. She was a loyal and faithful employee, always courteous to all who visited the office. She had a host of friends among Aberdeen-Angus breeders everywhere and among Stock Yard people who will miss her.

She is survived by her husband, mother and father, two sisters and one brother. Funeral was from her home, 7258 South Michigan Avenue and services were held at St. Columbanus Church on Monday morning, August 22d.

—o—

Blackcap Marshall 41st to Stowell Herd.

Manager W. Alan McGregor, of Andelot Stock Farms, Worton, Maryland, writes: "Mr. W. S. Stowell, Spring Cove Farm, Centerville, Maryland, visited our farm today and selected Blackcap Marshall 41st to head his small but select Aberdeen-Angus herd. This young bull is straight, thick and deep and has a beautiful head. He is sired by Ex Marshall 3d that great breeding son of Earl Marshall and is a straight McHenry bred bull. Mr. Stowell's females are all sired by a son of Barr Marshall, International Grand Champion son of Earl Marshall. Thus Mr. Stowell is line breeding through two of Earl Marshall's best sons."

Sold out

AGAIN everything listed with us has been sold. We now have a call for a carload of yearling bulls and a carload of pure bred as well as a carload of high grade breeding cows and heifers. Can also place several cars of high class feeder calves. The demand for Aberdeen-Angus cattle seems to be increasing steadily. Please advise by return mail what you have that will fill either of these orders, giving full information as to price, shipping point, condition, quality, etc., in first letter. Let the description of the offering be complete. These people are ready for quick action.

Producers & Feeders Exchange

WEBSTER CITY, IOWA

PREVENT

Hog Cholera, Blackleg, Hemorrhagic Septicemia

and Other Diseases By Using

Anchor Serums and Vaccines

Free Booklet: Send for our free booklet which tells when and how to use these products; also for our new price list.
Please Remember—the Anchor Serum Company—Where Quality is always higher than Price.

ANCHOR SERUM CO.

So. St. Joseph, Mo.

W. J. Kennedy, V-Pres. & Sls. Mgr.

Our Booster Club

Every herd in America should be represented in this department. A six line (½ inch) advertisement costs but $19.50 for six months period and copy may be changed each issue if desired. Whether you have anything to sell or not—start your advertisement that folks may learn to know your herd better.

COLORADO

Blackmere 48th and Bandolier's Blackcap

Assisted by Blackbird Speculator, all show bulls are chief sires in service—Herds maintained at Merino and Berthoud, (under supervision of Wyatt Smith.)
DR. W. B. LUTES, MERINO, COLO.

For Sale

20 head yearlings and 2 year old heifers at a bargain; also a set of herd books.
LUDWIG DIETZ, ARRIBA, COLORADO

ILLINOIS

Baby Beef

Is a specialty at Shadeland
Blackcapmere 38th 409801, Herd Sire,
Best of bloodlines. Herd accredited.
H. L. THORNTON, MILLERSBURG, ILLINOIS

Herd Bulls

Twelve, eighteen and twenty-four months old. Elbas, McHenry Blackcaps, Enchantress and Eisa Ericas, Blue Ribbon Blackbirds and Prides. Close descendants of Black Woodlawn, Earl Marshall, Blackcap Bertram, Eileenmere 15th, Blackcap Poe and Enlate. Outstanding individuals. Well mannered. Priced very reasonable. Accredited.
DYSON & RODEWALD, RUSHVILLE, ILLINOIS

Real Bargains

Ready to wean sons of Blackcapper Harrison 24th he by the breeds greatest bull Blackcap Revolution. These calves have for dams Antelope, McHenry Blackcap and Erica cows tracing to the breeds best bulls. Reg. Shropshire 1932 lambs by Imp. Ram $8. Reg. Duroc pigs $8. Satisfaction guaranteed.
E. E. IRWIN, SALEM, ILLINOIS

IOWA

12 Bulls 10 to 22 Months Old

Sired by Revolution 91st by Blackcap Revolution, also a few bred yearling heifers. Come see them. They will satisfy.
ELMER J. JOHNSON, KIRON, IOWA

Baden's Egret by Baden Marshall

Since the death of Baden Marshall we have advanced Baden's Egret, one of his greatest sons to the head of our herd.
Chas. W. Shipton & Sons, Green Mountain, Iowa

10 Head of Bulls for Sale

About 15 months old, all grandsons of Earl Marshall, Blackcaps and Ericas. These are high class bulls and they are priced cheap. See them, or write
A. E. & D. R. MALLORY, HAMPTON, IOWA

Offering Elba and Blackcap

Bull calves and a few choice females by Blackcap Revolution K. 414343—a double bred Blackcap son of Blackcap Revolution. See them.
HAROLD B. BROWN. GRUNDY CENTER. IOWA

Now Offering

I am now offering three high class nine months old bull calves by the great sire Prizemere 11th. Fit for anyone to look at.
M. B. WALKER, MAQUOKETA, IOWA

Quality Bulls of Serviceable Ages

For sale at low prices. Herd headed by Black Environ K., outstanding grandson of Earl Marshall and Enlate. Inspection invited.
W. S. AUSTIN, DUMONT, IOWA

MINNESOTA

Carload

of well bred cows and heifers. Earl Marshall breeding. Eight Blue Ribbon Blackbirds, 4 Blackcaps, 9 of the select Elba Erica tribe.
M. L. SNYDER, MADELIA, MINN.

For Sale

Well bred cows and heifers for foundation herd. Young bulls from Imported cows and from Revolution and from Imported bull.
Lofgren-McGregor Stock Farm, Inc., Ada, Minnesota

MICHIGAN

Yearling Angus Heifers

Start a pure bred herd with six daughters sired by a bull the son of a grand champion.
HALL ORCHARDS, INC., BELDING, MICHIGAN

MISSOURI

Coming Yearlings

We have several good Blackbird and Erica bulls coming yearlings and about fifteen splendid heifers same age. Write for prices. They will be attractive.
W. A. HOLT, SAVANNAH, MISSOURI

Bonny Ridge Herd

For Sale: Cows and heifers by Prizemere 127th by Prizemere 32d; Barbarian of Rosemere 2d by Oakville Quiet Lad; Chief of Denison.
L. V. DICKINSON & SON, BOGARD, MO.

Woodcrest Farm Angus

Offering 12 well bred 2 yr. old bred heifers Blackcaps, Ericas, Blackbirds by Black Marshall of Sunbeam, double grandson of Earl Marshall. Also 3 well bred Blackcap and Erica yearling bulls.
KAHN BROS., SEDALIA, MISSOURI

NEBRASKA

Barbarize 405962

Heads my herd. A son of Prizon 405961 who is a grandson of Earl Marshall and Prizemere. Dam—Barbara Mc. 36th by Earl Marshall.
ED. DAVIS, JR., BARTLEY, NEBRASKA

For Sale at Greenwood Ranch

13 choice long yearling bulls sired by prize winning Black Barb 2d 433163 and Marshall's Son 449337, son of Double Marshall 388754.
MRS. MARY K. KLENAN & SONS, DALTON, NEB.

NEW YORK

For Sale

Any number up to a small carload of females with suitable bulls to mate. Herd accredited since 1921. Will be pleased to know your needs.
FRANK S. HAYDEN, WYOMING, NEW YORK

Briarcliff Farms, Inc.

A splendid selection of
YOUNG BULLS AND HEIFERS
of most Desirable Breeding
PINE PLAINS (Dutchess County) NEW YORK

NORTH CAROLINA

Sunny Home Farm

Idolmere of French Broad sired by Perinthian and out of a full sister to Idolmere heads our herd of choicely bred females. Choice bull calves for sale.
GAYLORD H. FRENCH, DRAPER, N. C.

OREGON

Dea Aberdeen-Angus

For Sale—A number of young bulls of excellent breeding, reasonably priced and ready for light service. Address—Rock Creek Ranch.
D. E. ALEXANDER, KLAMATH FALLS, OREGON

SOUTH DAKOTA

For Sale—Woodland Enpeer 4th

Calved June 26, 1931. Sire—Blackbird Enpeer 423000. Dam—Queen Ella 7th 338688, a granddaughter of Glenfoil Thick Set 2d 88142.
WILBUR C. ODLAND, HURLEY, SOUTH DAKOTA

OHIO

Elmwood Herd

Eight young bulls of Earl Marshall breeding, 8 to 12 months old, some show prospects among them, also a number of heifer calves of same age and breeding. One good September 1931 steer calf suitable for boys and girls club work. Accredited herd.
E. G. LITTLE, DRESDEN, OHIO

For Sale

Five good Elan Marshall heifers bred to Stroop's Glencarnock Revolution. One good yearling bull by Elan Marshall. The Grand View Hills Farms, Stroop Road, R. R. 7, Dayton, Ohio.
F. G. STROOP GEORGE A. FROST

Too Much Fat

(Continued from page 3)

ing a question for debate when using this adornment. However we are delighted to have Mr. White express his opinion and believe that the Nebraska College will be able to show that the calves fed after their creep-feeding plan were satisfactory in every way. It is in order for the department to supply such information as Mr. White has requested, all of which will be appreciated as much as original report.

In connection with Mr. White's article today the Journal is reproducing the loin cut referred to as well as a round, both of which were taken from grand champion steers and both of which show the excellent marbleing so desirable in beef cuts these days. Constructive criticism is the yardstick by which we measure satisfactorily each forward step in the development of our meat industry and the producers of beef compose one of the most important factors in this business. The production of the proper kind of beef to best meet the public demand has been the highest ambition of Aberdeen-Angus breeders who are fortunate as a whole in that they are sponsoring a breed of cattle that responds quickly and satisfactorily to current demands on the block—That's the Business End of Our Business.")

—o—

Illinois State

(Continued from page 1)

the fact that as many or more people, both within and without the ring, were hovering about the Aberdeen-Angus cattle as were following the other breeds despite their being National shows and supposedly carrying superior attraction. The Aberdeen-Angus show was about all that could well be expected even in a boom year. The interest shown in the beef cattle alleys pointed heavily Aberdeen-Angusward. There was an apparent increase in inquiries as compared with other years and it is quite evident that the breed is destined to forge steadily ahead. A complete list of the placings follow:

EXHIBITORS:

Armstrong, A. A. & Son, Camargo, Ill.; Brown, Elliott, Rose Hill, Iowa; Cole, J. Omar, Peru, Ind.; Cresap, Robert F., White Heath, Ill.; Hollinger, Jas. B., Chapman Kans.; Miller & Kemp, Olin, Iowa; Schmuecker, Henry & Son, Blairstown, Iowa; Tolan, J. Garrett, Farmingdale, Ill.; Wayland Hopley Farm, Atlantic Iowa; Woodcote Stock Farm, Ionia, Mich.; Strathmore Farms, Webster City, Iowa.

AUCTIONEERS

N. G. Kraschel
Specializing Aberdeen-Angus Sales
Harlan, Iowa

W. H. Cooper
Aberdeen-Angus Breeder and Salesman
Hedrick, Iowa

E. E. Irwin
The Country's Livest Auctioneer with
Irwin Auction Co., Salem, Ill.

Forthcoming Auction Sales

List your sale dates here. This service is free to Aberdeen-Angus Breeders the world over.

Sept. 12—W. D. Mobley & Sons, Mt Sterling, Illinois.

Sept. 21—J. F. Cumming, Kinermony, Aberlour, Scotland.

QUALITY MARSHALL

Descendants of this great sire and show bull are available for the improvement of your herd. Your inquiries are invited. Write us for full particulars of his son.

Wildwood Farms, Orion, Mich.
W. E. Scripps, Prop. Sidney Smith, Supt.

Sunbeam Farms

Herd headed by the World's Fair Grand Champion Playman of Sunbeam. Now offering young stock either sex. Let us quote on your needs. Or better still come see our herd and make your own selections.

S. C. Fullerton & Sons, Miami, Oklahoma

HOMELAND

Now for sale:—15 last spring heifer calves. Choice breeding and beautiful individuals. See us or write.

MEIER BROS., MELBOURNE, IOWA

HAMPSHIRE RAMS

For Sale Cheap

Mt. Haggin bred rams for sale—in single lot or car lot. Special prices given where buyers will buy ten or more. These rams are Big Bone, Good Type, Lots of Size. Will also sell a few choice ewes and ewe lambs.

Write:

J. C. HOLBERT

122 N. MAPLE, AMES, IOWA

WESTON'S COAT BLOOM

SPECIAL OFFER—This ideal coat dressing has been growing in popularity for five years and is widely used in grooming show cattle. Does not gum the coat, easily applied, pleasant odor; promotes hair growth, goes farther. *To get acquainted, 1 gal., postpaid in U.S.A., $3.00.* Ask for catalogue.

The Weston Mfg. & Supply Co., Inc.
1927 Speer Blvd. Denver, Colo.

Judge: C. F. Curtiss, Ames, Iowa.

BULLS:

Bulls calved between July 1, 1928 and June 30, 1929: 1—Burgess Marshall 3d 433575, Elliott Brown; 2—Barkley Quality 440837, Hopley; 3—Brookside Eliminator 440357, Schmuecker & Son; 4—Earl Marshall 28th 429434, Cresap.

Bull calved between July 1, 1929 and June 30, 1930: 1—Bar Quality 444667, Hopley; 2—K. Lad 2d 444869, Tolan; 3—Barabra's Choice 3d 449725, Cresap; 4—Envious Marshall 3d 438496, Elliott Brown; 5—Blackcap Marshall C. 5th 445301, Tolan; 6—Esquire of Woodcote 436159, Woodcote; 7—Bandolier of Pinehurst 6th 459250, Schmuecker & Son. M. K. 438316, Miller & Kemp.

Bull calved between July 1, 1930 and December 31, 1930: 1—Blackcap Benz 15th 451381, Hopley; 2—Alexander M. of Rothmaise 450569, Woodcote; 3—Blackcap Mahaska 445390, Tolan; 4—Bandolier's Blackbird 450547, Schmuecker & Son; 5—Colemere 2d 450501, Cole; 6—Colemere 4th 450502, Cole; 7—Eileenmere 63d 450558, Tolan.

Bull calved between January 1, 1931 and April 30, 1931: 1—Bandolier of Pinehurst 5th 455276, Schmuecker & Son; 2—Revemere of Wheatland 2d 450911, Hollinger; 3—Eventual Quality 452082, Hopley; 4—Edward M. K. 453256, Miller & Kemp; 5—Barkley Quality 2d 452081, Hopley; 6—Euxidor of Woodcote 445503, Woodcote.

Bull calved between May 1, 1931 and August 31, 1931: 1—Barmar Quality 453212, Hopley; 2—Black Quality 3d 452087, Hopley; 3—Marshalcap 2d, Armstrong & Son; 4—Colemere 6th 454461, Cole; 5—Equestrain of Woodcote 450512, Woodcote; 6—Bandolier of Pinehurst 6th 459250, Schmuecker & Son.

Bull calved after September 1, 1931: 1—Eileenmere 73d 459271, Tolan; 2—Black Enchanter Quality 454872, Hopley; 3—Chief of the Bandoliers 459-247, Schmuecker & Son; 4—Eric Revolution B. Elliott Brown; 5—Eileenmere 72d 459270, Tolan; 6—Revolution Blackcap, Strathmore.

Senior champion bull: Burgess Marshall 3d 433-575, Elliott Brown.

Junior champion bull: Eileenmere 73d 459271, Tolan.

Grand champion bull: Burgess Marshall 3d 433-575, Elliott Brown.

Five bulls: 1—Hopley; 2—Tolan; 3—Schmuecker & Son; 4—Brown; 5—Woodcote; 6—Strathmore.

Three Bulls: 1—Hopley; 2—Tolan; 3—Schmuecker & Son; 4—Brown; 5—Woodcote; 6—Hollinger; 7—Hopley; 8—Cole.

Two bulls, bred and owned by exhibitor: 1—Schmuecker & Sons; 2—Hollinger; 3—Hopley; 4—Woodcote; 5—Hopley; 6—Strathmore.

COWS:

Cow calved between July 1, 1928 and June 30, 1929: 1—Erica Marie 9th 434227, Strathmore; 2—Marna Mae 433635, Tolan; 3—Edwina of Wheatland 430266, Brown; 4—Pinehurst Blackcap 428023, Schmuecker & Sons; 5—Blackcap McHenry 218th 439117, Tolan; 6—Queenmere of Wheatland 440491, Hollinger; 7—Blackcap of Woodcote 50th 421547, Woodcote.

Cow calved between July 1, 1929 and June 30, 1930: 1—Luella June 440488, Brown; 2—Euxida of Woodcote 436157, Woodcote; 3—Blackbird of Pinehurst 9th 444979, Schmuecker & Son; 4—Highland Barbara of Ada 442180, Cresap; 5—Blackbird of Pinehurst 8th 439136, Schmuecker & Son.

Cow calved between July 1, 1930 and December 31, 1930: 1—Boca's Blackbird M. K. 448130, Miller & Kemp; 2—Blackcap Majestic 4th 451377, Tolan; 3—Elba of Woodcote 23d 440688, Woodcote; 4—Chimera of Wheatland 450795, Hollinger; 5—Quality Blackcap Lady 448104, Hopley; 6—Barbara of Rose Hill 2d 442934, Brown; 7—Blackcap Tolan 30th 450561, Tolan.

Heifer calved between January 1, 1931 and April 30, 1931: 1—Erica Epic 3d 453202, Hopley; 2—Pinehurst Blackbird 4th 453649, Schmuecker & Son; 3—Evergreen Lady T. 3d 451365, Tolan; 4—Elba of Woodcote 26th 445501, Woodcote; 5—Blackcap McHenry T. 2d 453469, Tolan; 6—Broadus Ellara 7th 453694, Armstrong & Son; 7—Eris M. K. 453255, Miller & Kemp.

Heifer calved between May 1, 1931 and August 31, 1931: 1—Eldoramere 459268, Tolan; 2—Ectessa 2d 452771, Tolan; 3—Black Erid M. K. 453248, Miller & Kemp; 4—Elisena 18th 457463, Brown; 5—Blackcap of Colemere 2d 454462, Cole; 6—Queen Hopley 6th 453387, Hopley.

Heifer calved after September 1, 1931: 1—Chimera of Wheatland 2d 452878, Hollinger; 2—Eva of Rose Hill 5th 457464, Brown; 3—Blackcap Strathmore, Strathmore; 4—Excel of Woodcote 3d 453137, Woodcote; 5—Blackbird Belinda M. K., Miller & Kemp; 6—Irene of Colemere 2d 454463, Cole.

Senior champion female: Erica Marie 9th 434227, Strathmore.

Junior champion female: Erica Epic 3d 453202, Hopley.

Grand champion female: Erica Marie 9th 434227, Strathmore.

Get of sire: 1—Hopley; 2—Schmuecker & Son; 3—Tolan; 4—Woodcote Stock Farm; 5—Hollinger; 6—Strathmore.

Graded herd: 1—Hopley; 2—Woodcote; 3—Brown; 4—Hollinger; 5—Tolan; 6—Schmuecker & Son.

Pair of yearlings: 1—Hopley; 2—Schmuecker & Son; 3—Tolan; 4—Tolan; 5—Woodcote; 6—Miller & Kemp.

St. Albans Angus
Sired by EMULOUS

His first calves were undefeated at 13 shows 1931-2 show season. Write us your wants or come see our cattle.

St. Albans Farms, Route 1-x43 Pacific, Mo.

Woodcote Angus
(Accredited Herd)
IONIA, MICHIGAN

Herd bulls rich in the blood of Ballindalloch, Harviestoun (Scotland's greatest herds) and Earl Marshall (America's foremost sire).

DWIGHT CUTLER, Prop. ALEX. MINTY, Mgr.

Beef Cattle For the South

Improved beef cattle follow closely tick eradication in the South. Aberdeen-Angus fit into the new scheme most ideally. For crossing purposes the Aberdeen-Angus bull fills the demands completely. As a pure bred he goes along and makes good under most trying conditions. Our bulls are grown near enough to the South to have a distinct advantage in the matter of acclimating. Take advantage of this situation. The bulls are of the very best of breeding and the prices are in line with conditions. Write us for descriptions and prices.

AMES PLANTATION, Grand Junction, Tenn.
C. E. Buckle, Mgr. Hobart Ames, Owner

Wheatland Farm

THE SHOW HERD

As in the past will be made up of our own breeding—all sired by **Irenmere 6th** and **Revolution 41st.** See them at Springfield, Illinois; Columbus, Ohio; and Indianapolis, Indiana. Will be glad to deliver young stock at any of these points.

Pete McIver in charge.

Jas. B. Hollinger, Chapman, Kansas

Andelot Elban 455392

Andelot Herd Sire No. 4. A Mulben Pride

His sire is Briarcliff Elban, International Junior champion by Revelerica by Blackcap Revolution and out of Eva of Glencarnock 11th, a Glencarnock Elba by Faultless Pass.

His dam is Primrose of Glencarnock 2d by Blackcap McGregor by Edward of Glencarnock, by Leroy 3d of Meadowbrook and his granddam is by Golden Gleam by Black Woodlawn.

Andelot Elban comes through the Glencarnock Elbas and the Glencarnock Primroses two of the greatest producing strains in the country. He is almost an exact reproduction of his sire when he won the International Junior Championship. This young bull is being grown out to mate with daughters of imported Evaxus of Ballindalloch and other choice heifers now in our herd.

ANDELOT STOCK FARMS, INC.
W. A. McGREGOR, Manager
WORTON, MARYLAND

HOTEL
FONTENELLE
OMAHA'S WELCOME TO THE WORLD
400 Rooms with Bath from
$2.50
100 Rooms Priced From $3 DOWN!
150 Rooms Priced From $3.50 DOWN!
Luxurious Accommodations
Popular Dining Rooms
OPERATED BY EPPLEY HOTELS COMPANY
IN OMAHA

Pair of calves: 1—Tolan; 2—Brown; 3—Schmuecker & Son; 4—Strathmore; 5—Tolan; 6—Hopley.

STEERS:

Judge: Harry Schirding, Petersburg, Ill.

Steer calved between January 1, 1931 and April 30, 1931: 1—Jack's Delight, Paul F. Tolan, Jr., Farmingdale, Ill.; 2—Pride Lad, A. A. Armstrong & Son, Camargo, Ill.; 3—Plato, Lawrence Morgan, Aledo, Ill.; 4—Van, Miss Betty Parkman, Aledo, Ill.; 5—Entry, Agnes Marie Fassett Reynolds, Ill.; 6—Entry, Raus Brown, Aledo, Ill.; 7—Entry, Edwin Brown, Aledo, Ill.; 8—B. G., Miss Betty Parkman, Aledo, Ill.

MORFORD

Neck Chains

are the only satisfactory Chains which do not require some special tool to manipulate them.

Write for Circular.

MORFORD
"The Chain Man"
IOWA CITY, IOWA

Steer calved between May 1 1931 and August 31, 1931: 1—Entry, Richard Warfield, Gibson City, Ill.; 2—Entry, Jacob Hanes, Decatur, Ill.; 3—Colemere Thickset, J. Omar Cole, Peru, Ind.; 4—Black Delight, Paul F. Tolan, Jr., Farmingdale, Ill.; 5—Entry, Earl Robbins, Preemption, Ill.

Steer calved after September 1, 1931: 1—Black Knight, Paul F. Tolan, Jr., Farmingdale, Ill.; 2—Errabbie of Woodcote 453142, Woodcote Stock Farm, Ionia, Mich.; 3—Van, Marvin McWhorter, Aledo, Ill.; 4—Sandy, Marvin McWhorter, Aledo, Ill.; 5—Entry, Raus Brown, Aledo, Ill.; 6—Brownie, Morton McWhorter, Aledo, Ill.

Three steers: 1—Jacob A. Hanes Decatur, Ill.; 2—Raus Brown, Aledo, Ill.;3—J. Omar Cole, Peru, Ind.; 4—James F. Thornton, New Berlin, Ill.; 5—Ralph B. Peverly, Decatur, Ill.; 6—Strathmore Farms, Webster City, Iowa.

Champion steer: Jack's Delight, Paul F. Tolan, Jr.

—o—

—Harrison & Ryan, Cottonwood, California, recently sold five Aberdeen-Angus cows and one bull to the Salvation Army Farm, Lytton, California. These cattle will be used as a foundation for a new herd.

22nd Annual
Pacific International Livestock Exposition
Oct. 15-22, 1932
PORTLAND, OREGON

Liberal cash awards in all classes. Premium lists ready. Entries close Oct. 1. Exhibits: Beef and Dairy Cattle, Horses, Sheep, Hogs, Goats, Dogs, Poultry and Pet Stock. Features: Dairy, Manufacturers' and Land Products Shows; National Wool and Mohair Show; Industrial Exhibits; 4-H Club and Smith-Hughes Exhibits; spectacular 6-Horse Team Driving Contests; famous Elliott-McCarty Rodeo.

WRITE TO O. M. PLUMMER, GEN. MGR.
211 American Bank Bldg., Portland, Oregon

HOTEL
RANDOLPH

ONLY HOTEL IN DES MOINES OFFERING
ROOMS $1.50 A DAY
WITH PRIVATE TOILET

THROUGH
IOWA
WITH BOSS HOTELS
HOTEL ELLIS···Waterloo
HOTEL ANTHES·Fort Madison
HOTEL HOLST····Boone
HOTEL MEALY···Oelwein
HOTEL BRADFORD·Storm Lake
HOTEL NEW WILLSON·Webster City
HOTEL ALGONA····Algona
HOTEL WINNESHEIK·Decorah
HOTEL GARDSTON·Estherville
HOTEL ORLEANS·Estherville
HOTEL GEDNEY·Independence
HOTEL LINDERMAN··Clarinda
HOTEL WHITNEY···Atlantic
HOTEL WARDEN·Fort Dodge

CHOICE ROOMS WITH PRIVATE BATH
$2.& $2.50
½ blocks to both Railroad Depots
GARAGE NEXT DOOR
EDW. A. BOSS Owner

DES MOINES

FRANKLIN
BLACKLEG VACCINE

WHY GAMBLE? Get positive life immunity. One dose with one handling gives dependable life protection against all Blackleg loss.

Concentrated 10 to 1.

Genuine Franklin Bacterin Is Economical

At Drug Store Agencies. Send for Free Calf Book

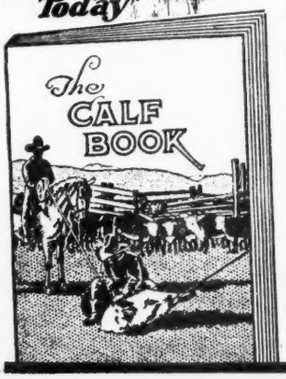

FRANKLIN BLACKLEG SERUM CO.
Denver, Kansas City, Amarillo, Fort Worth, El Paso, Marfa, Alliance, Wichita, Los Angeles Rapid City, Santa Maria, Calgary

Building a New Herd.

Messrs. H. O. Newell and Sons, of Clackamas county, Oregon, are among the recent adherents to the pure bred Aberdeen-Angus cattle breeding business in the west. They selected their foundation cattle from the W. B. Riley & Son herd at McEwen and are planning to increase the herd in the very near future, shifting from grades to pure breds as soon as possible.

—o—

The Baltimore Fat Stock Show.

Exhibitors expeecting to make the Baltimore Live Stock Show October 18th to 21st should register their names now with Manager W. R. Harvey, 22 Light street, Baltimore, Maryland. The classifications are now available and the regular printed premium list will soon be ready for distribution. The Journal will be happy to know that another strong contingent of Black steers will be on the job this year.

—o—

Business Picking Up in East.

Manager William H. Pew of Briarcliff Farms, Pine Plains, New York, sends the following interesting letter showing that business in the east is awakening and that breeders are looking forward with a keenness to better days that can not be too far away now:

"I am pleased to report that Aberdeen-Angus business in the East is picking up. Last week we sold to Mr. C. F. Bancroft, owner of Homestead Farms, Wakefield, N. H., where there is maintained a very fine herd of Aberdeen-Angus cattle, formerly headed by a son of Earl Marshall, an April 29, 1931, yearling bull, Briarcliff Magician, a son of Revolution of Page 2nd, the 1928 International Grand Champion bull. The dam of Magician is Gwenmawr Mignonne 3rd one of the great old producers in this herd, coming from one of the best families of producers in the Aberdeen-Angus herd books. Not only the blood of Blackcap Revolution, Black Woodlawn course his veins but that of Golden Gleam and Blackcap McGregor and Leroy 3rd of Meadowbrook, all having played a prominent part. Mr. Bancroft purchased this bull by telephone and a report from him in today's mail expresses deep appreciation of us sending him one of the best sons of Revolution of Page.

"Dean Bedford, of Fallston, Maryland, who purchased from this farm three years ago, one of the best foundation herds that we have ever had the pleasure of sending out, came to Briarcliff yesterday and selected a July 1st, 1931 bull, Elmar of Briarcliff, sired by Black King of Briarcliff, the sire of the top selling female and the second highest selling bull in the 1931 International sale. Elmar's dam is Glencarnock Elba 22nd by Edward Glencarnock. This young bull will not be used in service until 1933. He is a real bully bull and possesses real Aberdeen-Angus type. Mr. Bedford is looking forward to the time when his first productions will be seen around at the show circuits to help put in the front line Aberdeen-Angus cattle, bred and produced in the East.

Mr. Houghton P. Metcalf, of Providence, R. I., who owns land in the Middleburg section of Virginia, came to Briarcliff this week and purchased ten registered and bred heifers for delivery late in the fall. These heifers are sired by Revolution of Page, Revelerica, Black King of Briarcliff and Revolution 23rd, and he also selected for use in 1933 a July 1931 Blackcap Bessie bull, a son of Envidon of Glencarnock, called Blackcapper Briarcliff 4th. This will be one of the splendid foundations going into the Virginia section that will be heard from in the future."

Revolution 100th

1931 International Grand Champion

HEADS OUR MOST SELECT HERD OF BREEDING COWS

To The Trade:

We take great pleasure in inviting the discriminating buyers to inspect our young sale cattle. Both bulls and heifers, sired by such bulls as REVOLUTION 100th, REVOLUTION 7th, both International grand champion sons of the International grand champion BLACKCAP REVOLUTION; also REVOLUTION 81st and REVOLUTION 50th both many times grand champion sons of the same bull; and EX MARSHALL 3d an own son of the great EARL MARSHALL. These bulls have been carefully mated with what we believe to be one of the outstanding collections of breeding cows in this continent. The young things, selected from our regular calf crop, will meet the approval of those who wish to found pure bred herds or desire to add a few head for the purpose of strengthening their foundations. The ranchman who wishes to put thickness and smoothness in his next crop of calves can find a few here that will do the trick. Communicate with us. Tell us just what you are needing and we will be pleased to give prompt information concerning anything we have that would fill your requirements. The demand for the right kind of Aberdeen-Angus feeding calves is far in excess of the available supply. The commercial grower who keeps in mind that quality is the thing that interests the packer buyer and looks well then to the selection of bulls that will produce that quality is the grower that will be found in the front line of successful cattlemen in the future. Don't let quality be sacrificed for a few dollars, no matter how difficult it is to garner those dollars today. An inferior bull will set you back years that you can not afford to lose. Produce market toppers with the same feed.

Strathmore Farms

WEBSTER CITY, IOWA

"THE HOME OF THE MARSHALLS AND THE REVOLUTIONS"

Monday, September 12th

Meadow View Stock Farms' Big Draft Sale at the Home Farm

Another Production Sale

NOT more than ten days ago we drove through the pastures at the Mobley Farms and as we viewed the splendid breeding matrons and their husky calves at foot together with the fine lot of practically bred and handled heifers, W. Dean Mobley, head of this well known cattle breeding family pointed out this one and that one and with each pointing gave the production records not only of the individual herself but that of her mother and many times the grandmother before her. The Mobleys farm for profit. Last year their herd reached the capacity of the farm and its housing facilities, hence the draft sale of last year. Again the calves have been so numerous that it is necessary to dispose of them through this annual sale plan in order to make room for the oncoming chop. The Mobley cattle are the working sort, they are well made, regular producers of good things as has been evidenced by the splendid success attained by the sons in the St. Louis calf club shows for many seasons past. I was pleased with the record these cows have made and there is every indication that the men who take advantage of this opportunity to buy on todays levels will never regret the time nor the effort made to be present sale day.—Fred Hahne, Aberdeen-Angus Journal.]

Five Splendid Bulls

are being offered. Sales have been good and we have had difficulty in retaining enough bulls for this occasion. In fact we found it necessary to include our senior herd bull EBERFIELD 4th 394224 as an especial attraction. He is but six years old and right in the prime of his life and usefulness. His heifers are so good that we have retained a large number of them in the breeding herd. For that reason only, we reluctantly pass him on to some other herd. Most of the heifers are sired by him and most of the cows offered either have calves at foot by or are bred to him, so you will have ample opportunity to see his real value as a breeding bull. Another massive young bull will be found in Lot 2, Blackcap Eileenmere, carring plenty Black Woodlawn blood. The bulls will please anyone.

Carload of Cows

With Great Husky Calves at Foot

These are good, hard working, individuals with excellent production records in our herd. Cows that I am sure will go along and make good in the hands of whoever gets them. They have been regular breeders of high class calves. Many of these tribes have been in our herd for many generations, some of them going back to our best foundation cows. We know what they have done all these years and for that reason do not hesitate to recommend them to anyone who is looking for cattle that will make good under ordinary farm care and keep. We handle them in the regular every day way. There is heaps of good feed this year and cows such as these will furnish the best possible means of converting that cheap feed into a profit. We recommend them and stand back of every animal sold with our regular farm guarantee which has never failed to satisfy. There is not much time in which to secure a catalog although they are ready to be mailed now. To those who are short of time let us issue a special invitation to come and use the catalog which we have set aside for you. May we see you sale day?

Remember the day—

Monday, Sept. 12th

[You Are Cordially Invited to Attend This Sale]

W. D. MOBLEY & SONS, MT. STERLING, ILLINOIS

Auctioneers: W. H. Cooper, Roy McCaskill

Fred Hahne for the Aberdeen-Angus Journal